WHEN YOU'RE SMILING
(THE WHOLE WORLD SMILES WITH YOU)

Moderately

By MARK FISHER, JOE GOODWIN
& LARRY SHAY

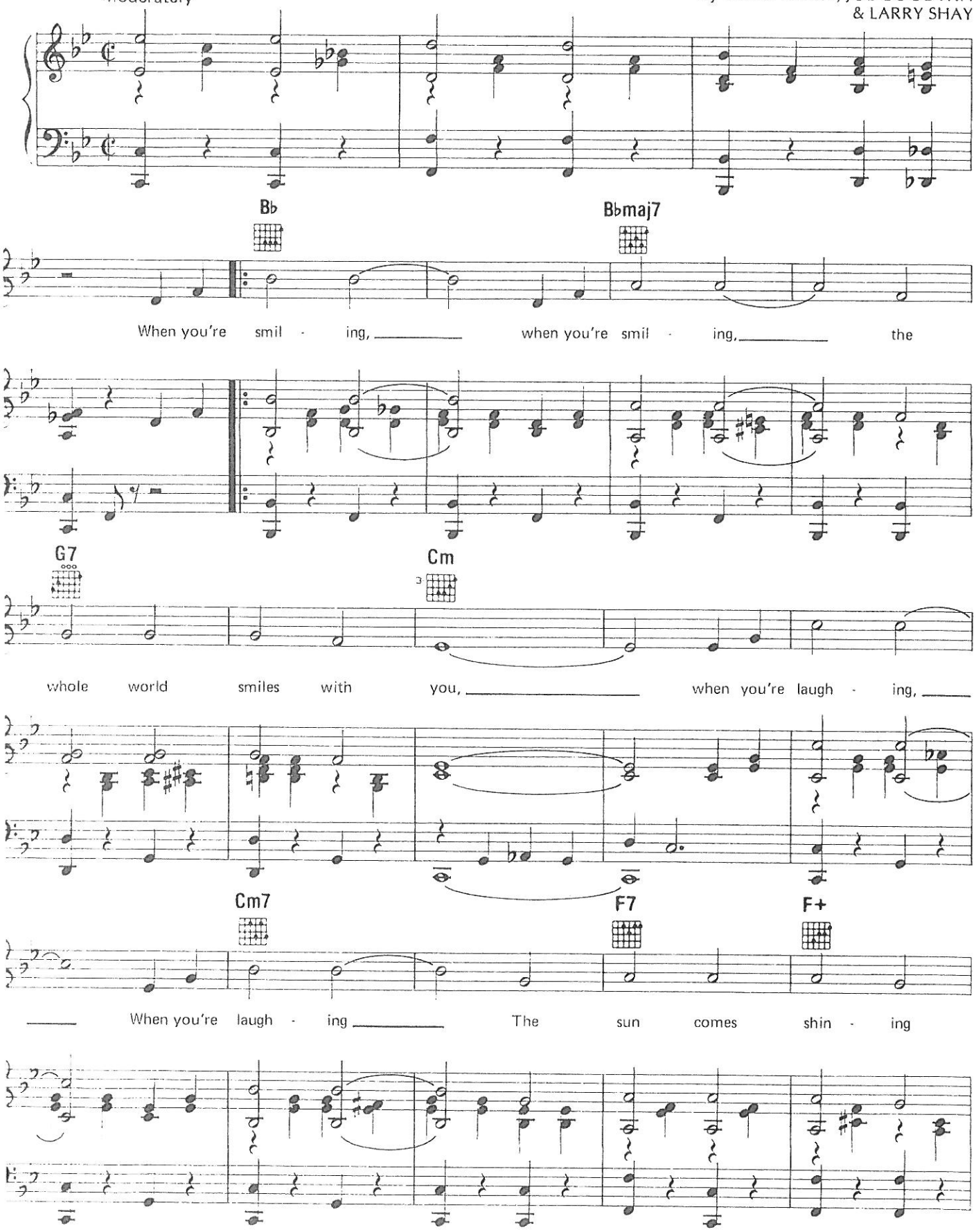

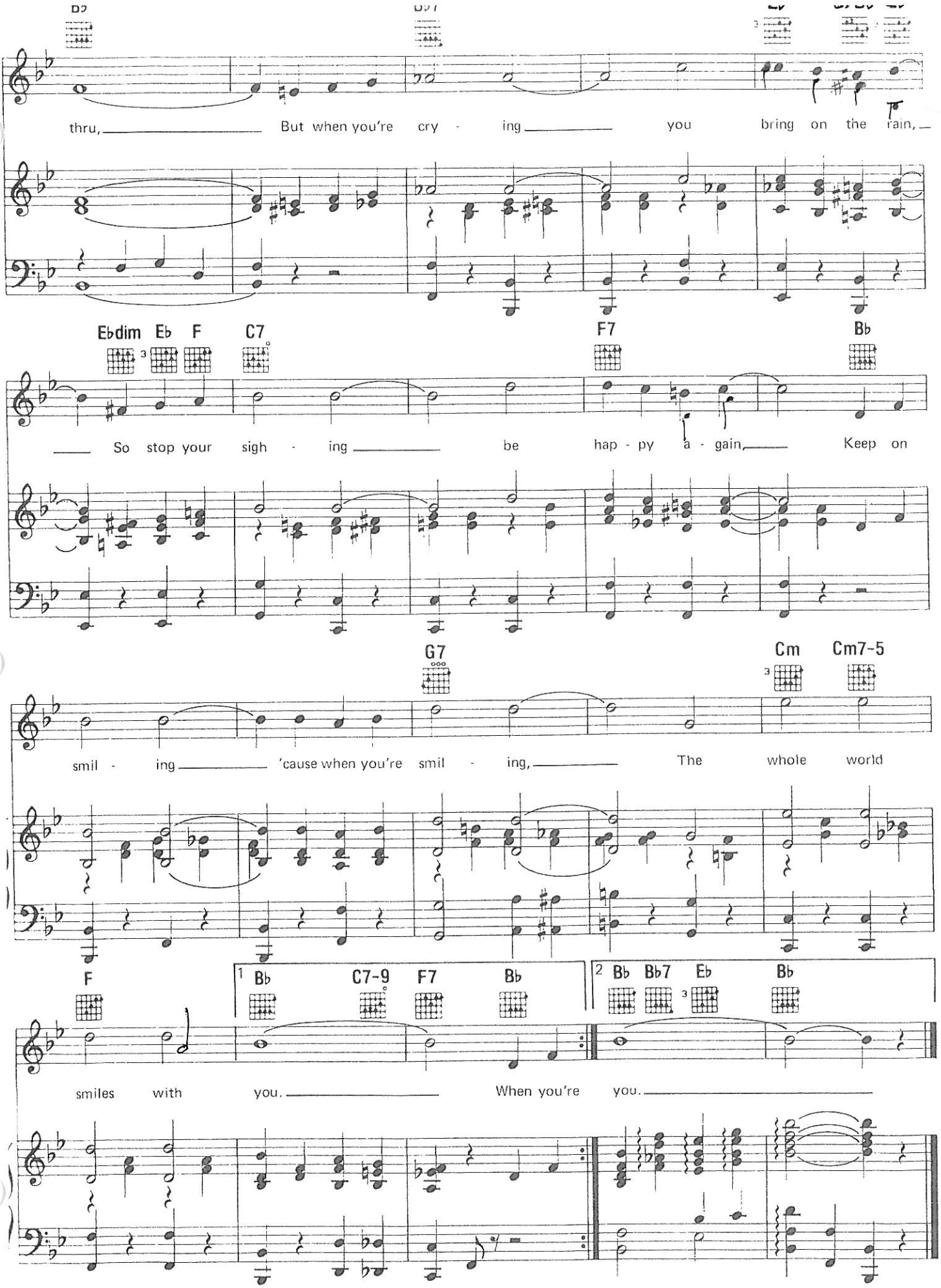
B♭
B♭7
thru, But when you're cry - ing you bring on the rain,
E♭dim E♭ F C7 F7 B♭
So stop your sigh - ing be hap - py a - gain, Keep on
G7 Cm Cm7-5
smil - ing 'cause when you're smil - ing, The whole world
F 1 B♭ C7-9 F7 B♭ 2 B♭ B♭7 E♭ B♭
smiles with you. When you're you.